

PLAN SHOWING THE PROPOSED CONSTRUCTION OF RESIDENTIAL BUILDING IN PLOT NO.29, GOKULAM COLONY, SURVEY NO. 60 OF 174, RAJAKILPAKKAM VILLAGE, TALUK, CHINGLEPUT

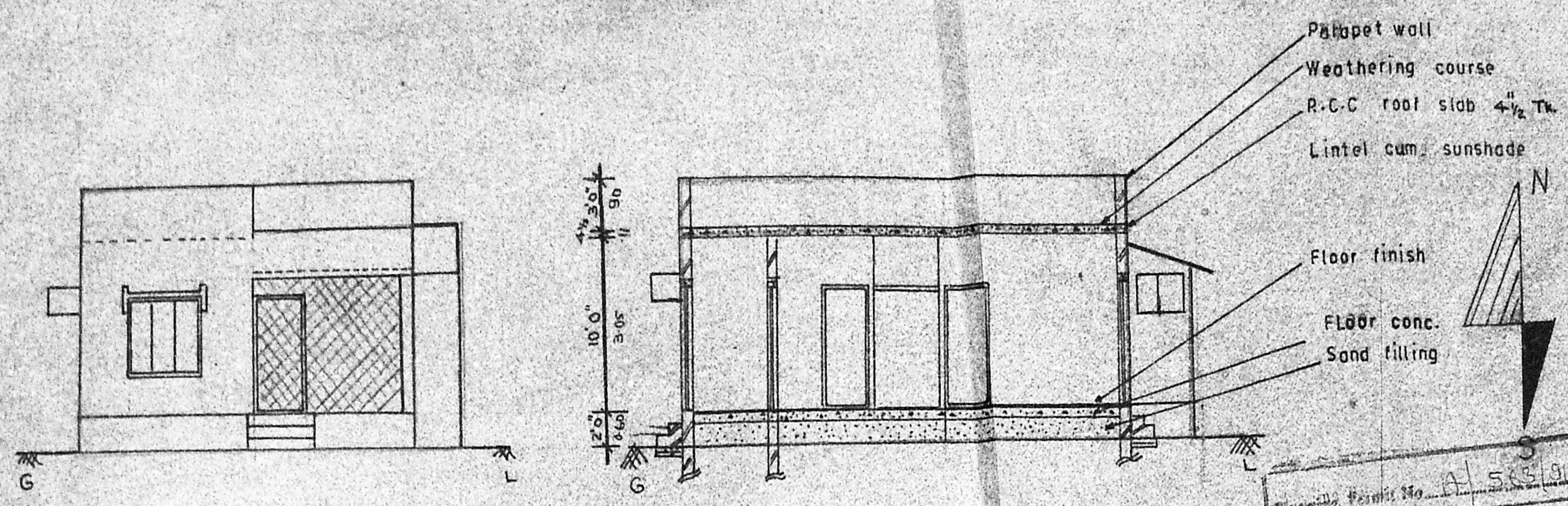

FRONT ELEVATION

SECTION ON - AA

APPROVED  
SUBJECT TO THE CONDITIONS IN  
No. 1/360/1956-57  
FOR MEMBERS OF THE  
MADRAS MUNICIPALITY  
DEVELOPMENT  
MADRAS 600 03

|               | COLOUR | INDEX |
|---------------|--------|-------|
| BOUNDARY      | ---    | 11    |
| PROPOSED ROAD | ---    | 12    |
| DEMOLITION    | ---    | 13    |

| REFERENCE  |                |               |  |
|------------|----------------|---------------|--|
| DOOR       | D              | 3' 3" x 7' 0" |  |
| DOOR       | D <sub>1</sub> | 3' 0" x 7' 0" |  |
| DOOR       | D <sub>2</sub> | 2' 6" x 7' 0" |  |
| WINDOW     | W              | 5' 6" x 4' 6" |  |
| WINDOW     | W <sub>1</sub> | 4' 0" x 3' 0" |  |
| VENTILATOR | V              | 3' 0" x 2' 0" |  |

AREA STATEMENT (M<sup>2</sup>)

|                      |                    |
|----------------------|--------------------|
| AREA OF PLOT         | : 222.96 (2400 sq) |
| GROUND FLOOR AREA:   | 68.61 (738.56)     |
| TOTAL BUILT UP AREA: | 68.61 (738.56)     |

STRUCTURAL SPECIFICATION

- All 11m brick walls are reinforced with 6mm  $\phi$  bar at every 111 course.
- All R.C.C. items of mix 1:2:4 & R.C.C. 1:5:10 for foundation & 1:3:6 for flooring.
- Plastering for ceiling 1:3 & wall 1:4.

OWNER

**K. VENUGOPAL**  
ABB (Rtd)  
CONSULTING CIVIL ENGINEER  
LICENSE SURVEYOR CLASS I  
CORPORATION OF MADRAS  
3, NEELAKANDAN STREET  
NUNGAMBAKKAM (LAKE AREA)  
MADRAS-600 03  
LICENSED SURVEYOR

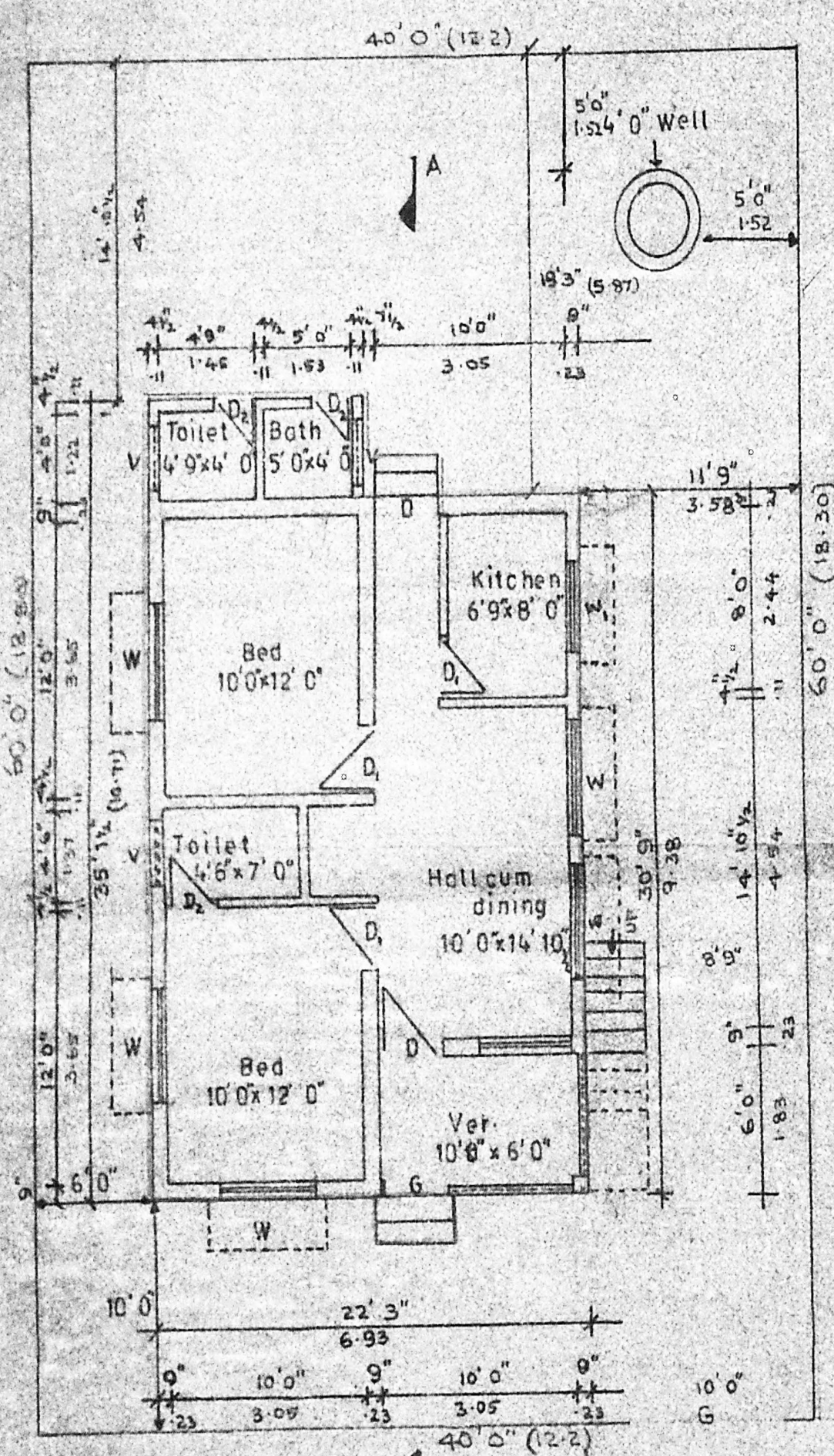

SITE CUM GROUND FLOOR PLAN

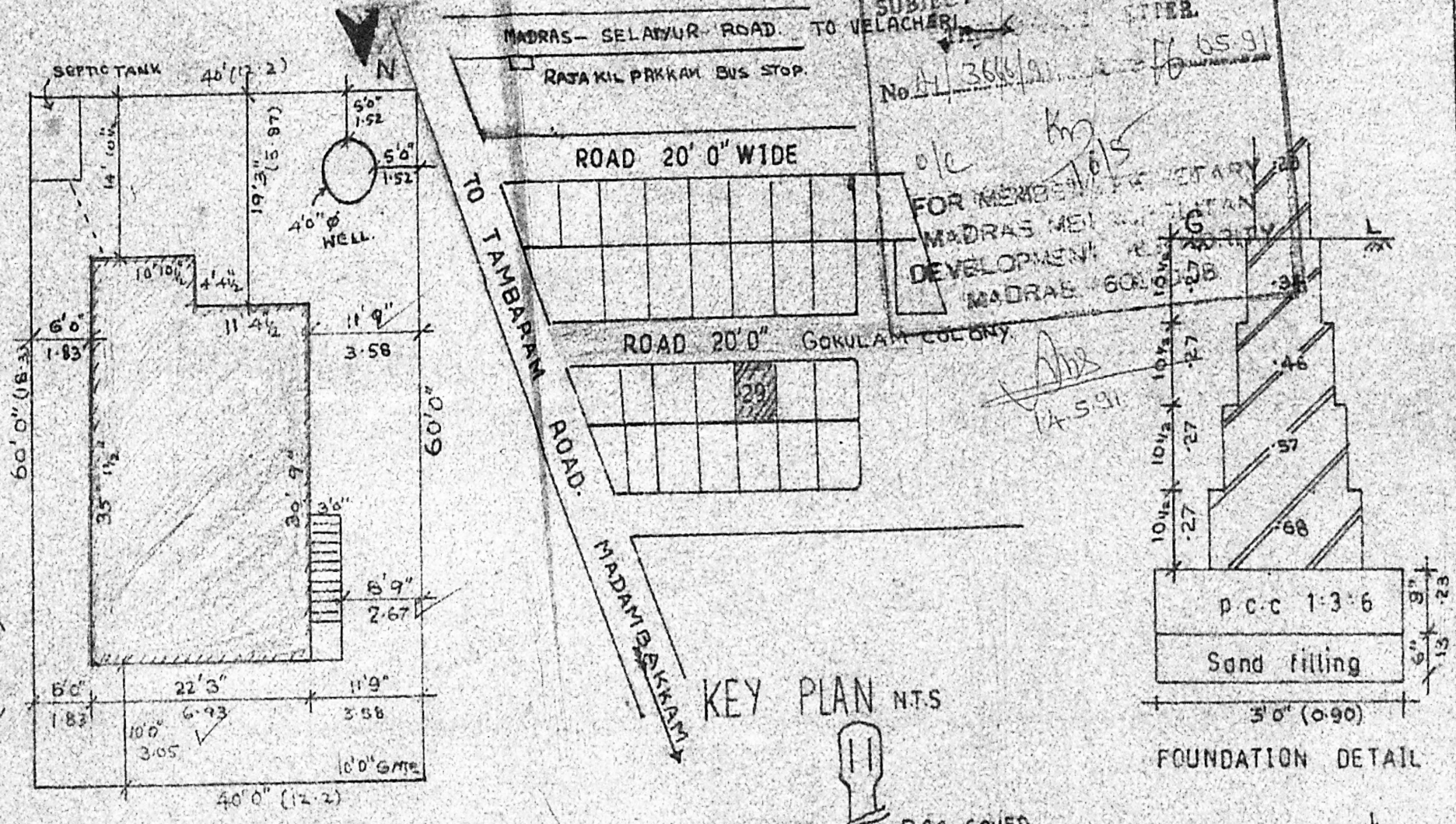

SITE PLAN

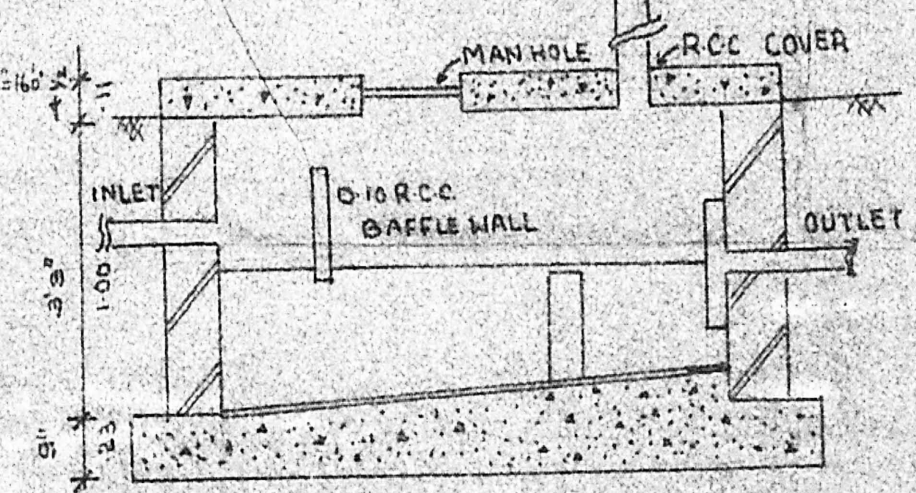

SECTION OF SEPTIC TANK.

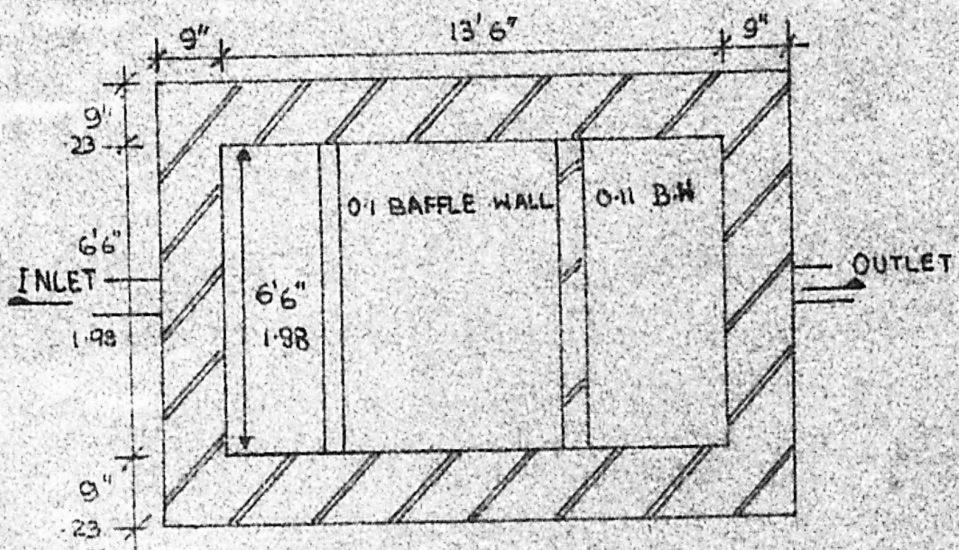

PLAN OF SEPTIC TANK.

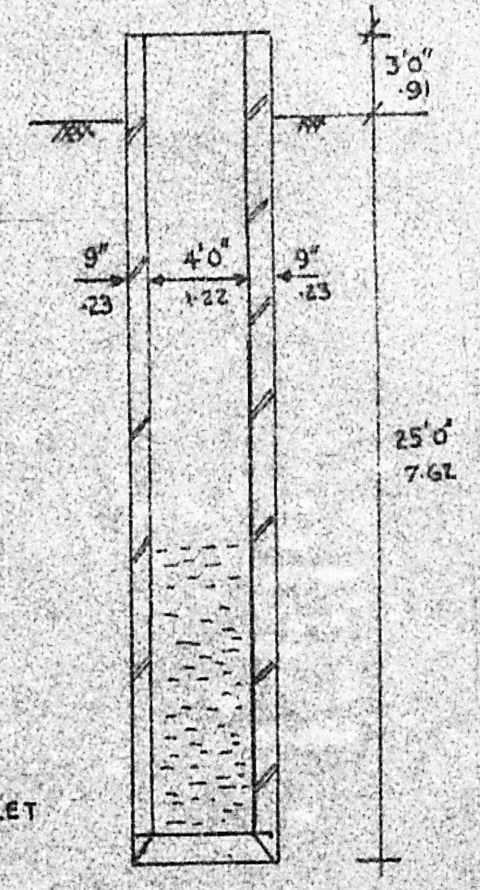

SECTION OF WELL.  
Scale 1" = 5'0"

FOUNDATION DETAIL

